

北宇治四重奏 第2番「チューバ」

单簧管四重奏版

松田彬人
arr. 鹤翔万里

♩ = 120

Clarinet in Bb 1

Clarinet in Bb 2

Clarinet in Bb 3

Bass Clarinet in Bb

7

Cl. Bb 1

Cl. Bb 2

Cl. Bb 3

B. Cl.

13

Cl. Bb 1

Cl. Bb 2

Cl. Bb 3

B. Cl.

19

Cl. Bb 1

Cl. Bb 2

Cl. Bb 3

B. Cl.

24

Cl. B♭ 1

Cl. B♭ 2

Cl. B♭ 3

B. Cl.

mf

mp

p

mf

29

Cl. B♭ 1

Cl. B♭ 2

Cl. B♭ 3

B. Cl.

mp

mp

mp

35

Cl. B♭ 1

Cl. B♭ 2

Cl. B♭ 3

B. Cl.

p

mf

mf

mf

mf

41

Cl. B♭ 1

Cl. B♭ 2

Cl. B♭ 3

B. Cl.

mf

p

mp

mf

mp

48

Cl. B♭ 1

Cl. B♭ 2

Cl. B♭ 3

B. Cl.

mp

mp

56

Cl. B♭ 1

Cl. B♭ 2

Cl. B♭ 3

B. Cl.

mp

mf

mp

mf

63

♩ = 124

Cl. B♭ 1

Cl. B♭ 2

Cl. B♭ 3

B. Cl.

mf

69

Cl. B♭ 1

Cl. B♭ 2

Cl. B♭ 3

B. Cl.

mf

mf

6

6

75

Cl. B♭ 1

Cl. B♭ 2

Cl. B♭ 3

B. Cl.

mf 6

mf 6

mf 6

mf 3

mf 3

mp

mp

80

♩ = 130

Cl. B♭ 1

Cl. B♭ 2

Cl. B♭ 3

B. Cl.

mf

mf

mf

mf

86

♩ = 120

Cl. B♭ 1

Cl. B♭ 2

Cl. B♭ 3

B. Cl.

tr.

mf

mf

北宇治四重奏 第2番「チューバ」

单簧管四重奏版

Clarinet in B \flat 1 (Trumpet)

松田彬人

arr. 鹤翔万里

♩ = 120

8

12

17

21

29

37

mp

p

41

mf

46

mf

p

53

mp

59

mp

63

mf

♩ = 124

67

75

mf

6

6

mp

80

♩ = 130

mf

2

85

♩ = 120

91

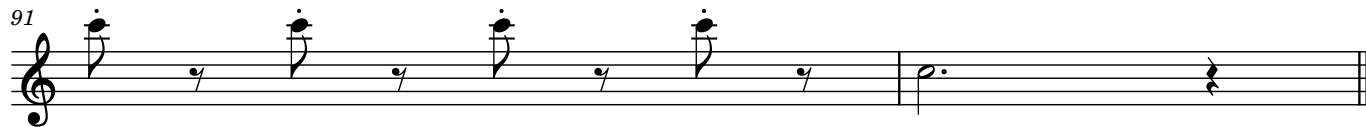

北宇治四重奏 第2番「チューバ」

单簧管四重奏版

Clarinet in B \flat 2 (Euphonium)

松田彬人

arr. 鹤翔万里

♩ = 120 **4**

8 *mf*

14

18

22

27 **2** *mp*

35 *mp*

39 *mf*

43

49 *mp*

56 *mp* *mf*

61 ♩ = 124 *mf*

65 **4**

2

73

78

$\text{♩} = 130$

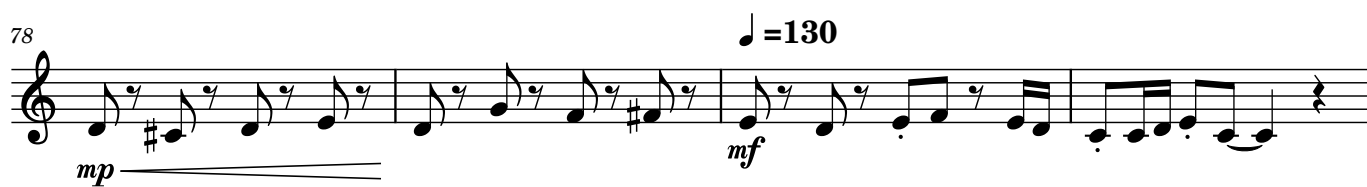

82

87

$\text{♩} = 120$

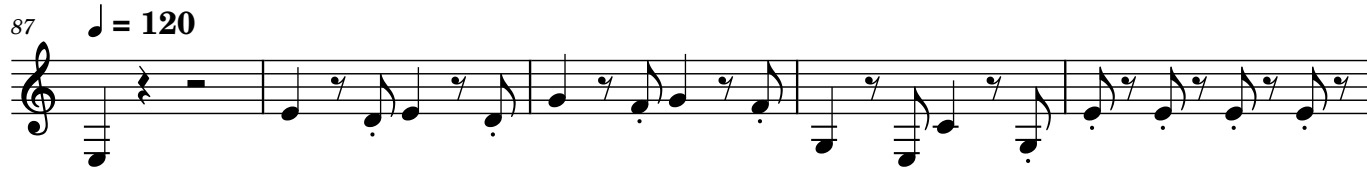

92

北宇治四重奏 第2番「チューバ」

单簧管四重奏版

Clarinet in B \flat 3 (Tuba)

松田彬人

arr. 鹤翔万里

$\text{♩} = 120$

5 *mf*

9

13

17

21

25

29 *mf*

33

38 *mf*

42

47 *mf*

52

58 *mp* *mf*

2

62

♩ = 124

66

70

74

78

♩ = 130

82

87

♩ = 120

92

北宇治四重奏 第2番「チューバ」

单簧管四重奏版

Bass Clarinet in B \flat (Contrabass)

松田彬人

arr. 鹤翔万里

♩ = 120

12 3

19

23

28 *p*

34 *mf* *mp*

39 *mf*

43

49 *mp*

56 *mp*

61 ♩ = 124

65

73 3 3

79 ♩ = 130 *mf*

2

84

♩ = 120

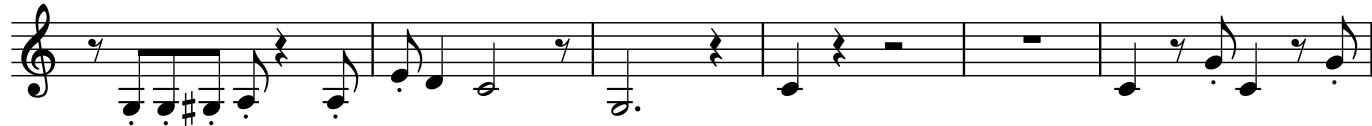

90

